

Under Application

Love&Co Epping



16 Linton Drive Thomastown, VIC



3



2



2

A CLASSIC FAMILY HOME

This freshly painted family home is conveniently located within minutes of the Western Ring Road access, Thomastown Train Station, Pacific Epping, many local Primary and Secondary Colleges and much more, this family home is sure to impress!

Comprising:

- Three bedrooms
- Master bedroom with ensuite
- Built in robes to remaining bedrooms
- Plush carpet throughout
- Ducted heating
- Split system cooling
- Second outdoor kitchen
- Roller shutters all around
- Outdoor toilet

Price: \$515 per week

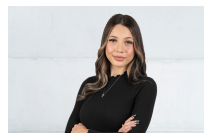

Alicena Vocale

loveepping@mail.inspectrealestat