

# Under Application

Love&Co Epping



135 Main Street Thomastown, VIC



3



1



1

## EVERYTHING YOU NEED ON MAIN STREET!

We are pleased to offer this well-kept and cosy family house, which is conveniently close to the Western Ring Road, nearby schools, shops, recreation areas, public transportation, and more.

Featuring three sizable bedrooms with built-in wardrobes, an expansive living room, an updated open kitchen and dining area, a central bathroom and laundry, polished wooden flooring throughout, air conditioning and ducted heating, as well as a safe and secure backyard with a shed and a lock-up garage.

Inspect this clean and organised, conveniently located home now!

For further information or to apply for this property contact Alicena Vocale today at [alicena.v@lovere.com.au](mailto:alicena.v@lovere.com.au) or (03) 9401 2322.

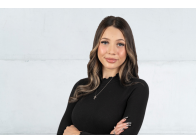

**Alicena Vocale**

[loveepping@mail.inspectrealestat](mailto:loveepping@mail.inspectrealestat)