



110 Manning Clark Road Mill Park, VIC



### Superb Location

This single level home set on a generous allotment will enjoy a perfect position just a 600 m walk from the cafes, restaurants and shopping benefits of Westfield and not much further to the station. Three sizeable bedrooms including a main with full ensuite, a central family bathroom, formal living, a well laid out kitchen in timeless black and white and family meals opening to a deep friendly rear yard deliver an opportunity for comfortable living while offering an exciting opportunity to add further value with your own modern touches. Secure behind a roller door, the carport provides options as a covered outdoor area.

\*INSPECTIONS MAY BE CANCELLED UP TO 24 HOURS PRIOR WITHOUT NOTICE. YOU MUST REGISTER TO VIEW THIS PROPERTY AT AN OPEN FOR INSPECTION AND TO BE NOTIFIED OF ANY CHANGES OR CANCELLATIONS\*

**Price:** \$500 Per Week



**Vanessa Ottina**



**Vanessa Ottina**

lovemillpark@mail.inspectrealest.com.au

# 110 Manning Clark Rd. Mill Park

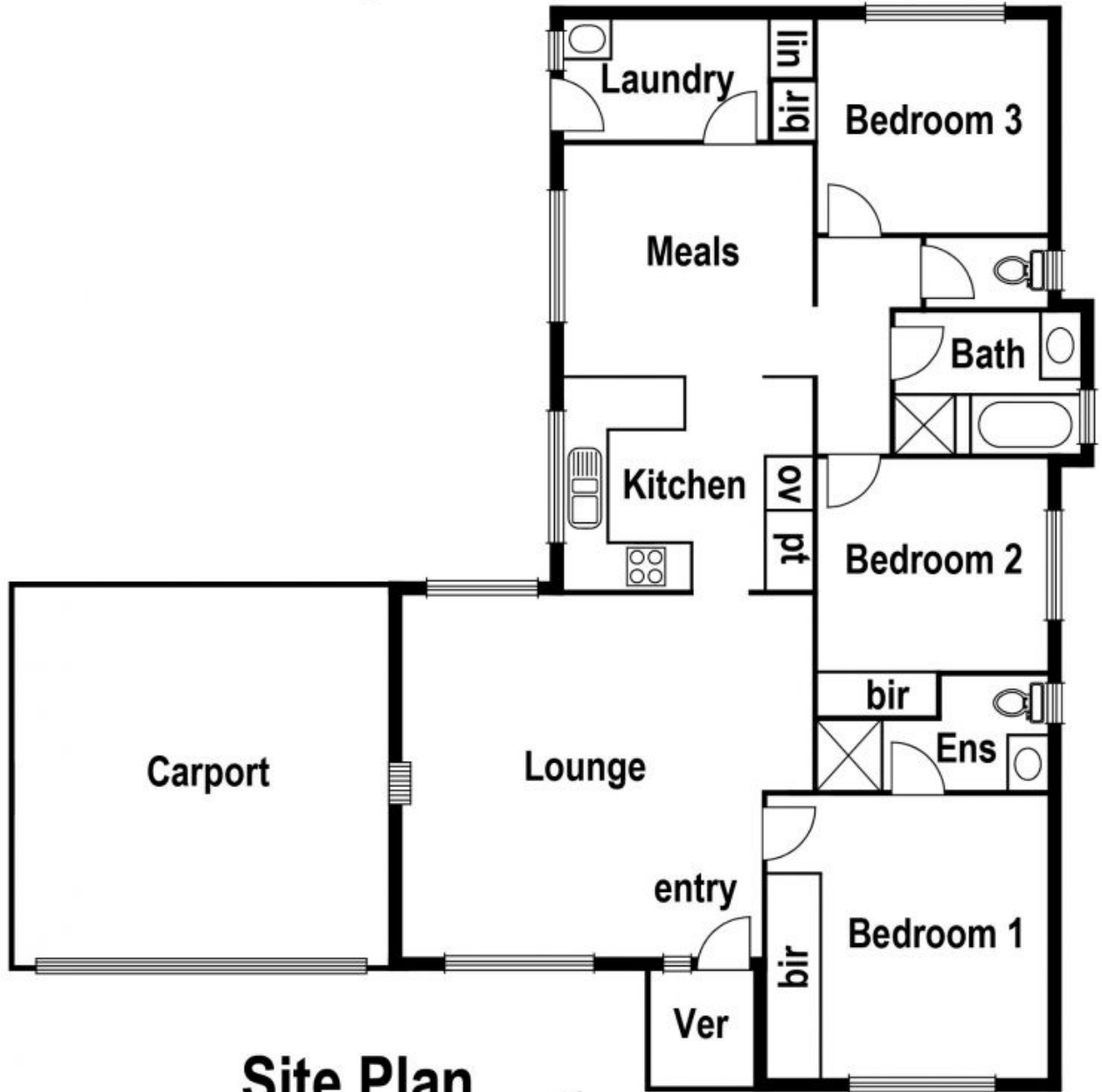

## Site Plan

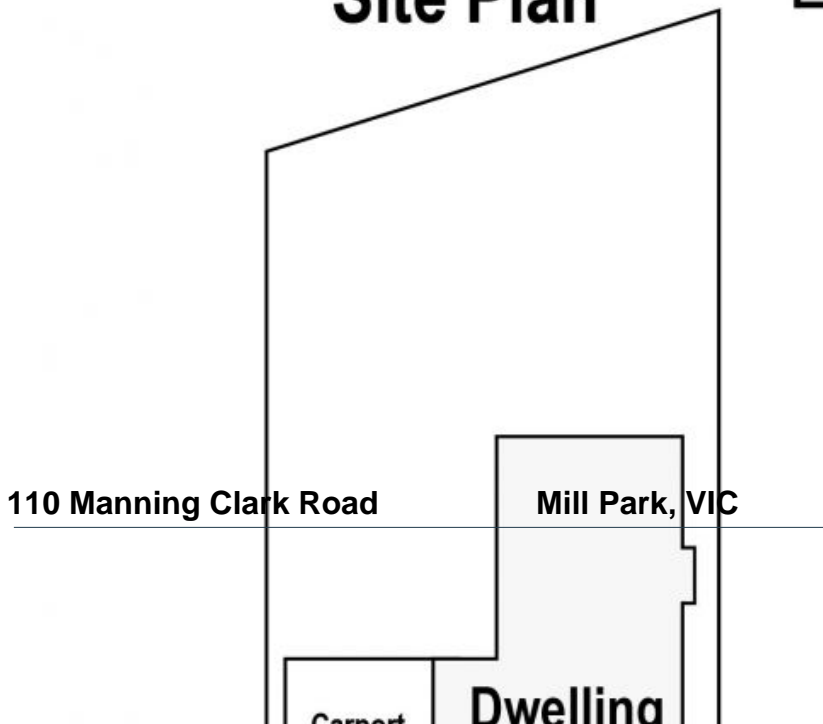

LOVE & CO