



10 Frankston Street Reservoir, VIC



### Charm and convenience

This original solid brick home featuring a floor-plan of two spacious bedrooms with BIR's, central bathroom, open plan living that leads to a kitchen and dining. Other features of the home include high ceilings, heating, polished floor boards.

Located between Regent train station and Gilbert Rd Tram and is so handy to Preston market, Edwardes St Shops. A wonderful first home or investment addition.

Due diligence checklist - for home and residential property buyers  
<http://www.consumer.vic.gov.au/duediligencechecklist>

**Price:** Contact Agent



**Graham Love**

0418 534 450  
 graham.l@lovere.com.au

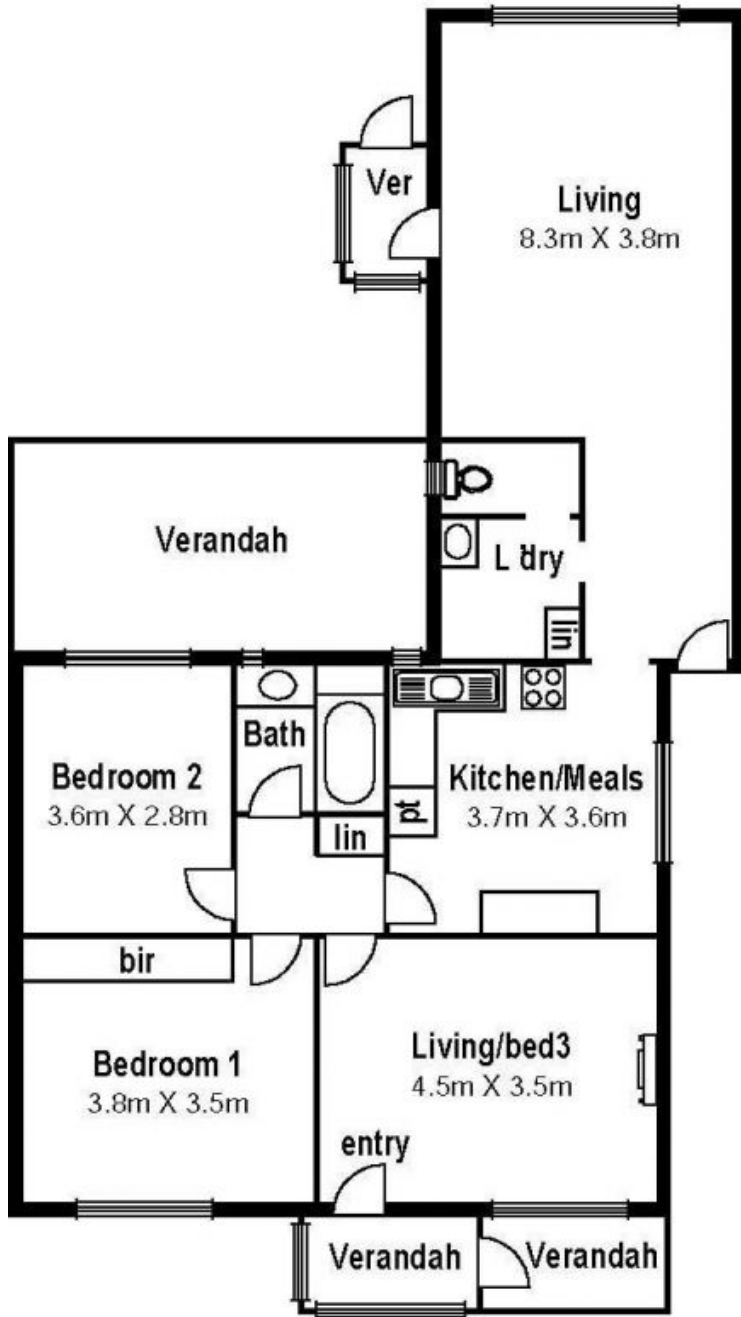

## Site Plan

